

Patient report

Bio-Rad DATE: 09/26/2019
D-10 TIME: 12:34 AM
S/N: #DJ4I016123 Software version: 4.30-2
Sample ID: 10533924
Injection date 09/26/2019 12:27 AM
Injection #: 73 Method: HbA1c
Rack #: --- Rack position: 9

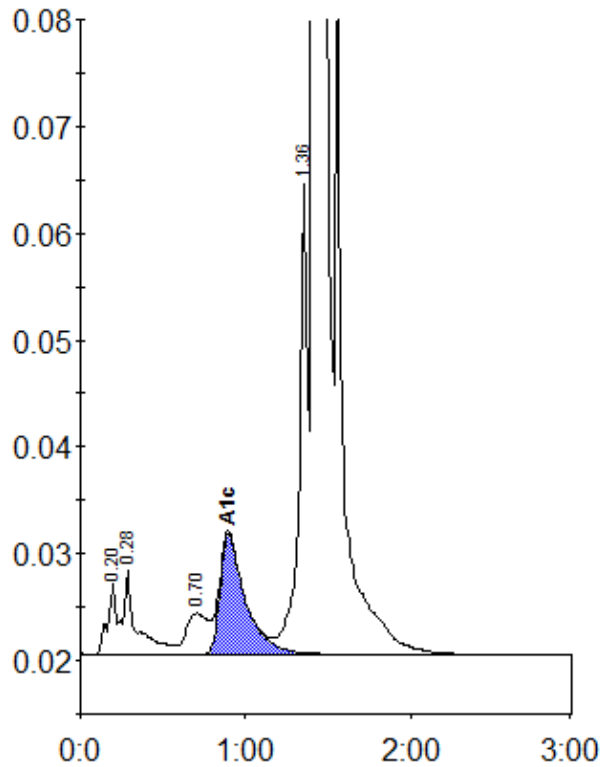

Peak table - ID: 10533924

Peak	R.time	Height	Area	Area %
A1a	0.20	6815	23519	0.8
A1b	0.28	7894	45652	1.5
LA1c/CHb-1	0.70	3865	34988	1.1
A1c	0.90	11248	120552	5.3
P3	1.36	44089	158605	5.1
A0	1.42	842649	2737204	87.7
Total Area:	3120520			

Concentration:	%
A1c	5.3